

SCHEDULE "A"

Copyright reserved. These plans and designs are at all times the property of the designer to be used for the project shown. Written consent is required from the designer before any reproduction. Contractor to verify location of building on site, and location of all services prior to construction. All work to be done in accordance with the B.C. Building Code, current edition, and all local bylaws. The designer is a professional and is not responsible for any delay or construction issues and/or poor building practices. Designer recommends that owner consult with independent engineer to ensure proper design and construction of building envelope.

CITY OF NANAIMO PRELIMINARY LAYOUT ACCEPTANCE

2022-JUN-03

Date

[Signature]
Approved By

2023-JUN-03

Expiry Date

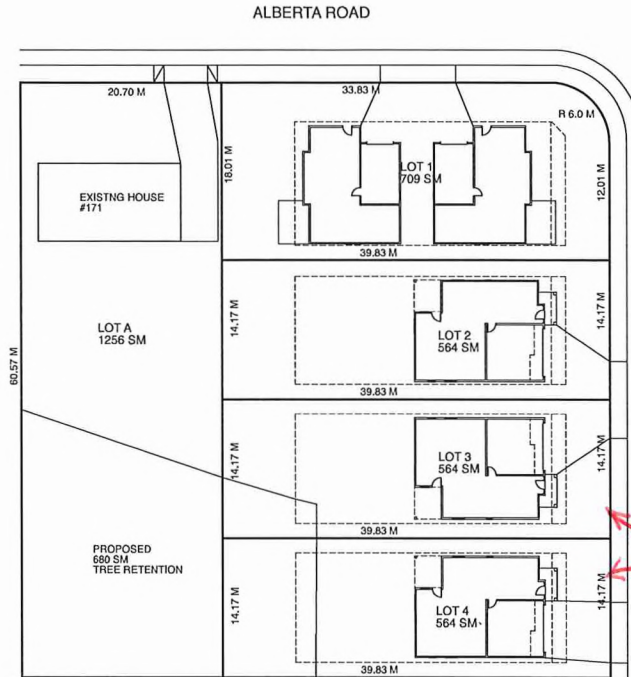

MARBAN ROAD

1523 MARBAN ROAD
 LOT 11 SECTION 18, RANGE 4, CRANBERRY DISTRICT, PLAN 18172
 PROPOSED R1 SUBDIVISION
 EXISTING LOTS 2 1857.14 SM / 1858.50 SM
 BOTH FRONTING ROADS ARE CURRENTLY 20M ROW
 PROPOSED LOTS 4
 LOT 1 709 SM, PROPOSED DUPLEX
 LOT 2 564 SM VARY WIDTH FROM 15.0 M TO 14.17 M
 LOT 3 564 SM VARY WIDTH FROM 15.0 M TO 14.17 M
 LOT 4 564 SM VARY WIDTH FROM 15.0 M TO 14.17 M
 TREE RETENTION NOT REQUIRED / 680 SM PROVIDED
 NO PARK DEDICATION PROVIDED AS PER STAFF DISCUSSIONS

SHARED
 DRIVEWAY
 (AWAY FROM
 INTERSECTION)

RECEIVED
 JAN 12 2022
 SUB01448
 CITY OF NANAIMO
 SUBDIVISION

PROPOSED DEVELOPMENT	
KSG CONSULTING LTD 250 755 9437	
SCALE:	NOTED
DATE:	DEC 20, 2021
SHEET:	